EOSC Future

# EOSC Platform FAIR

# Access and Exploitation

Roksana Wilk (ACK Cyfronet)

The EOSC Future project is co-funded by the European Union Horizon Programme call INFRAEOSC-03-2020, Grant Agreement 101017536

CC BY ND

# What do i do when i want to do some research (cause i have a theory or idea to follow)

User typology:
**Single user**
Community researcher
Private company researcher
Representation of a project

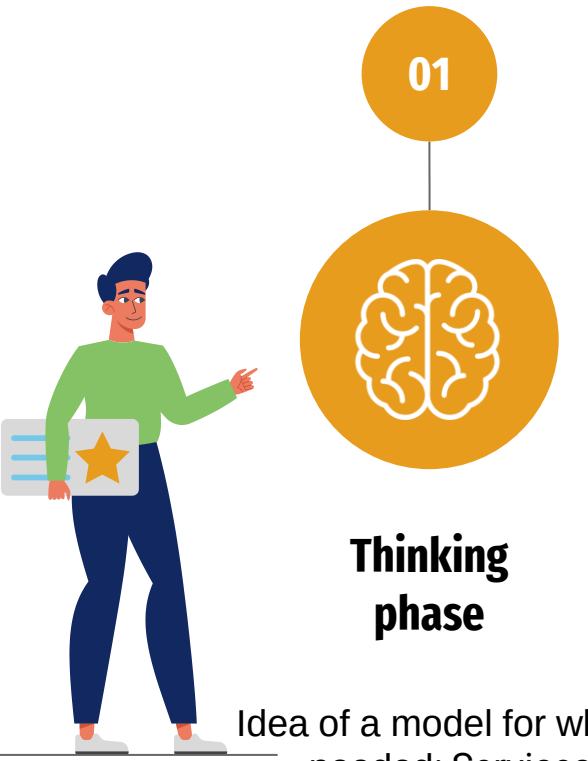




**Thinking phase**

Idea of a model for what is needed: Services, Infrastructure, Research products

# What do i do when i want to do some research (cause i have a theory or idea to follow)

User typology:
**Single user**
Community researcher
Private company researcher
Representation of a project

**Thinking phase**

Idea of a model for what is needed: Services, Infrastructure, Research products

**Scientific Research**

Publications, services used in other projects, data to be used in the research

# What do i do when i want to do some research (cause i have a theory or idea to follow)

User typology:
**Single user**
Community researcher
Private company researcher
Representation of a project

**Thinking phase**

Idea of a model for what is needed: Services, Infrastructure, Research products

**Scientific Research**

Publications, services used in other projects, data to be used in the research

**Tools!!!**

Tools!!! That go along with that data

# What do i do when i want to do some research (cause i have a theory or idea to follow)

User typology:
**Single user**
Community researcher
Private company researcher
Representation of a project

01

**Thinking phase**

Idea of a model for what is needed: Services, Infrastructure, Research products

02

**Scientific Research**

Publications, services used in other projects, data to be used in the research

03

**Tools!!!**

Tools!!! That go along with that data

04

**Ask the provider for the resources**

Can I use it please?

# What do i do when i want to do some research (cause i have a theory or idea to follow)

User typology:
**Single user**
Community researcher
Private company researcher
Representation of a project

01

**Thinking phase**

Idea of a model for what is needed: Services, Infrastructure, Research products

02

**Scientific Research**

Publications, services used in other projects, data to be used in the research

03

**Tools!!!**

Tools!!! That go along with that data

04

**Ask the provider for the resources**

Can I use it please?

provider

# What do i do when i want to do some research (cause i have a theory or idea to follow)

User typology:
**Single user**
Community researcher
Private company researcher
Representation of a project

01

**Thinking phase**

Idea of a model for what is needed: Services, Infrastructure, Research products

**Scientific Research**

Publications, services used in other projects, data to be used in the research

02

03

**Tools!!!**

Tools!!! That go along with that data

**Ask the provider for the resources**

Can I use it please?

04

provider

Access (AAI proxy)

YES

05

**Exploitation**

Getting the job done

# I found this interesting thing(s) for my research project…

Research Data . Dataset . 2021

**JUSThink Dialogue and Actions Corpus**

Norman, Utku; Dinkar, Tanvi; Nasir, Jauwairia; Bruno, Barbara; Clavel, Chloé; Dillenbourg, Pierre;

OPEN ACCESS ENGLISH

DOI: 10.5281/zenodo.4627104, 10.5281/zenodo.4627103

Published: 22 Mar 2021

EC| ANIMATAS

Download from View less

ZENODO
Dataset . 2021
License: https://creativecom...
Providers: ZENODO

View all 3 versions

Research Software . Software . 2022

**JUSThink Alignment Analysis**

Norman, Utku; Dinkar, Tanvi; Bruno, Barbara; Clavel, Chloé;

OPEN ACCESS ENGLISH

Download from

ZENODO
Software . 2022
License: https://opensource....
Providers: Datacite

**EGI Notebook**

EGI Notebook

Create interactive documents with live code, visualisations and text

Organisation: EGI Foundation
Provided by: CESNET

(0.0 /5) 0 reviews Add to comparison Add to favourites

Access the resource

ORDER REQUIRED

**Zenodo**

Zenodo

A catch-all repository

Organisation: OpenAIRE

OPEN ACCESS

Webpage Helpdesk Helpdesk e-mail User Manual
Training information

1 **Data** Download

2 **Software** Download

3 **Service** Access after Provider's OK

4 **Service** Access

**Open Access**

# Open access flavours in EOSC

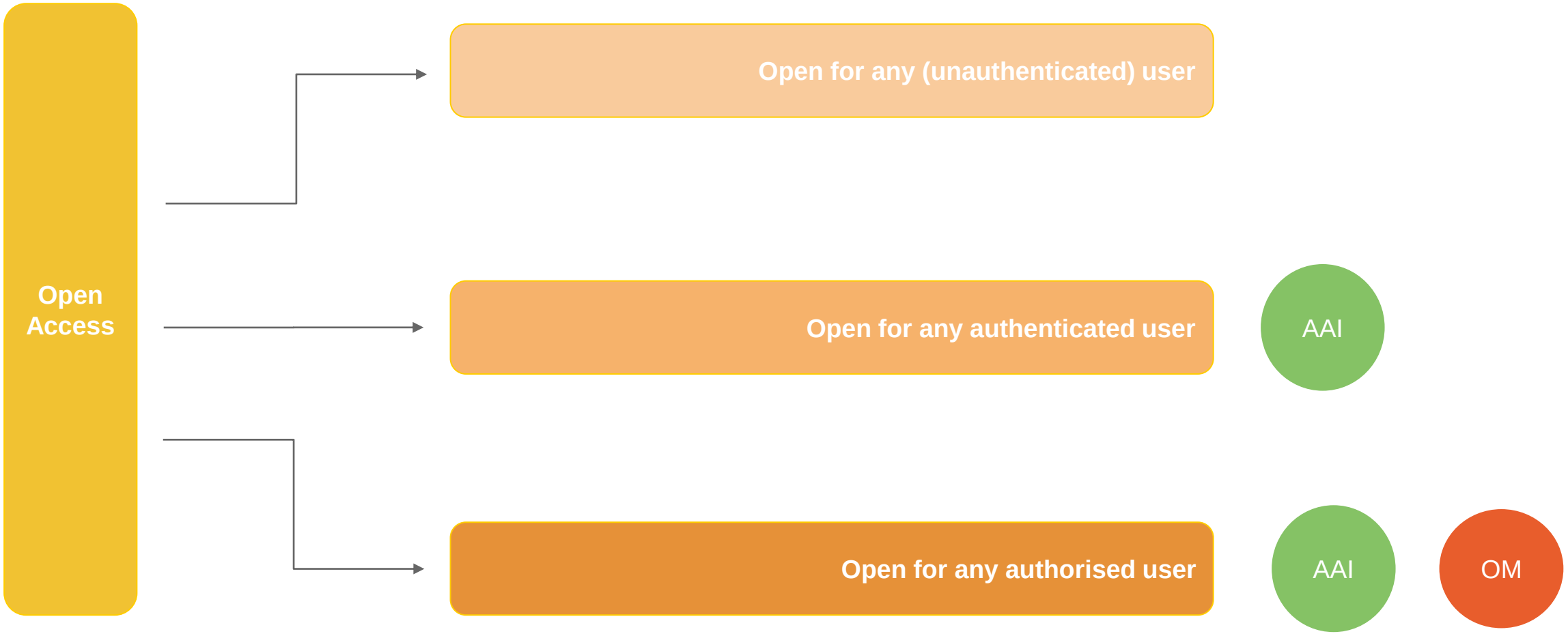

# Order Management and decision-making for User

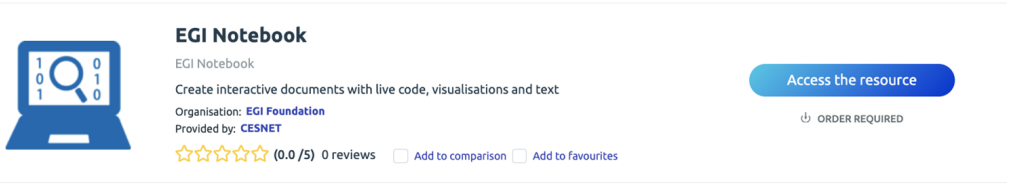


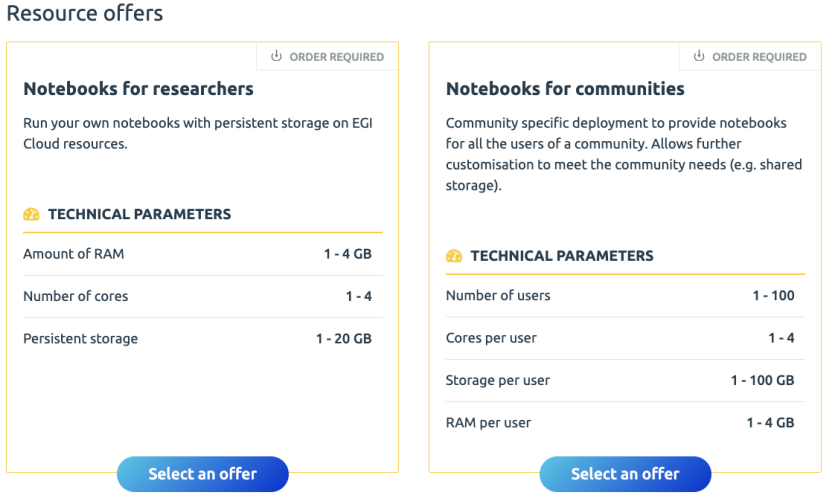


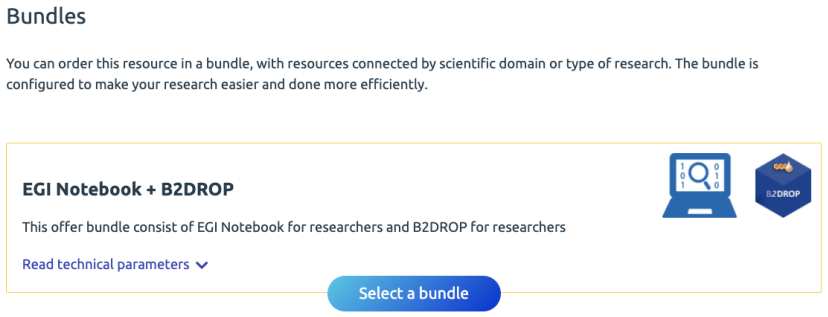


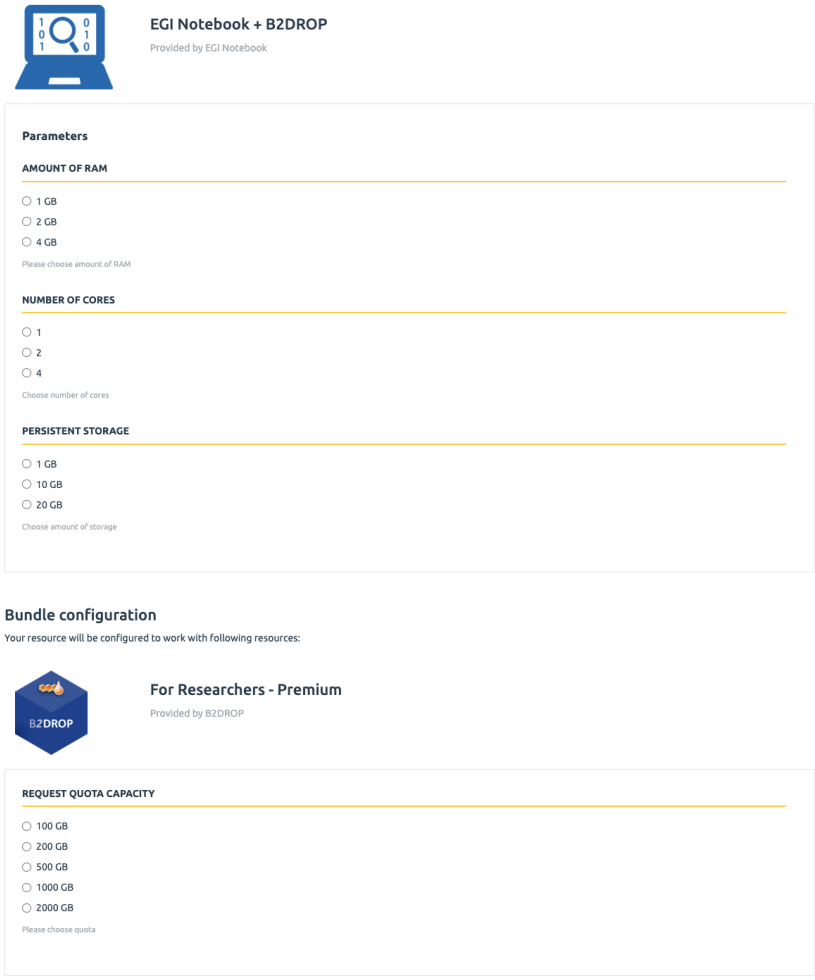


**Offers: provider-specific info helpful in user's decision-making**

# Order Management and decision-making for Provider

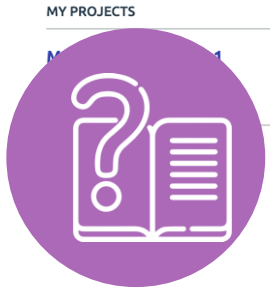

MY PROJECTS

**My scientific project1**

Created at 12.08.2019 — Single user — drf

EDIT

DUPLICATE

RESOURCES | PROJECT DETAILS | CONTACT WITH PROJECT SUPPORT

**PROJECT DETAILS**

**Project name**
My scientific project1

**Email**
roksana.rozanska@gmail.com

**CUSTOMER DETAILS**

**Customer Typology**
Single user

**Organization**
drf

**Origin country**
Poland

**Webpage**
http://www.cyfronet.pl

**USAGE**

**Reason to request access to the EOSC resources**
Not specified

**EGI Notebook**

BUNDLE NEW

‹ back to My scientific project2 project resources

DETAILS | ORDER HISTORY | CONTACT WITH RESOURCE PROVIDER

| | |
|---|---|
| Resource name: | EGI Notebook |
| Resource offer: | EGI Notebook + B2DROP |
| Order date: | 11.10.2022 |
| Resource access: | Order Required |
| Project name: | My scientific project2 |
| Resource Organisation: | EGI Foundation |
| Resource Providers: | CESNET |

**PARAMETERS**

| | |
|---|---|
| Amount of RAM | 1 GB |
| Number of cores | 2 |
| Persistent storage | 10 GB |

This resource was ordered with resources below (Bundle):

B2DROP NEW

**MP research projects: user-specific info helpful in provider's decision-making (capacity management)**

**In case of the bundles (and other integrated services) orders are dispatched automatically to the providers**

# Common agreement leads to execution

MY PROJECTS

My scientific project1

**My scientific project2**

Create new project

**My scientific project2**

Created at 12.08.2019 — Single user — drf

EDIT

DUPLICATE

RESOURCES | PROJECT DETAILS | CONTACT WITH EOSC EXPERTS

**Ordered resources**

| | | |
|---|---|---|
| EGI Notebook | BUNDLE | NEW |
| EGI Cloud Compute | | |
| EGI Cloud Compute | | |
| B2ACCESS | | |

**Open access resources**

| | |
|---|---|
| B2FIND | Visit website |
| HADDOCK | Visit website |
| DisVis | Visit website |

Fun fact: now providers don't have knowledge about other resources added in the scope of one project (except for the bundles). Should they ?

# Common agreement leads to execution (and new research outputs)

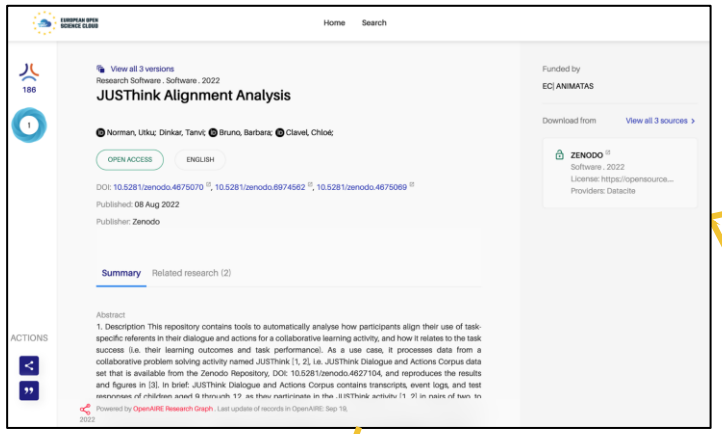


supplementOf

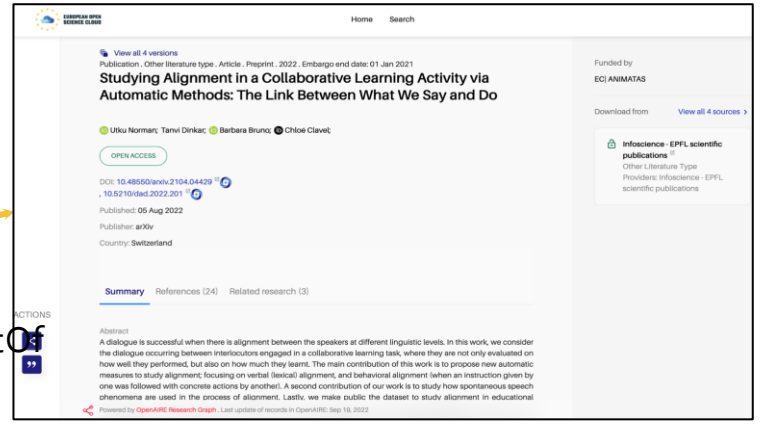


supplementOf

?

supplementOf

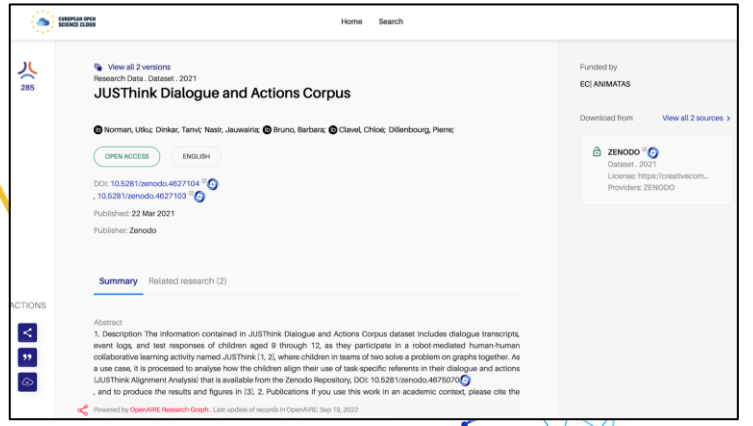

# Thank you for your attention!

Roksana Wilk r.wilk@cyfronet.pl